

# 3D Implantology

## Power up your practice with the latest technologies!

3D Implantology is a two-day event covering each step in the implantology digital workflow including treatment planning, guided surgery, and the design of CAD-CAM custom bars and abutments. An intensive hands-on workshop, utilizing individual monitors with Anatomage "Passage" Surgical Guide Starter software and other amenities at the Implant Direct Educational Center, allows you to complete a simulated case from start to finish.

This advanced implant course is **designed to take you from beginner to advanced level and from placement of a single implant to full mouth restoration** with an emphasis on treatment planning using CT technology.

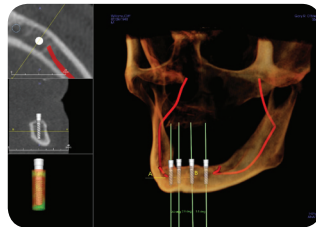
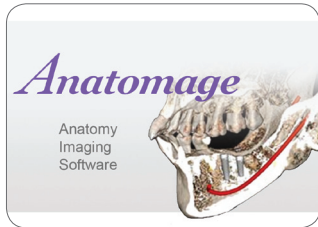

Dentistry by Dr. Gary O'Brien

Subjects covered include working with DICOM files, proper identification of anatomical structures, nerve mapping, surgical and prosthetic considerations for the ideal selection of implants and their location, ordering the surgical guide, hands-on use of the surgical guide, designing and ordering the CAD CAM Bars for optimum case acceptance, custom CAD abutments for your patients, Teeth-in-1 Day with fixed hybrid restorations, and much more.

Presented by *Dr. August de Oliveira* and *Dr. Gary O'Brien*, this course will prepare you for a smooth transition into the future of implantology.



August de Oliveira,  
DDS



Gary O'Brien,  
DDS

## 2013 Two-Day Course Schedule

Friday	April 19	Dr. O'Brien
Saturday	April 20	Dr. de Oliveira
Friday	August 16	Dr. O'Brien
Saturday	August 17	Dr. de Oliveira
Friday	October 18	Dr. O'Brien
Saturday	October 19	Dr. de Oliveira

16 CE  
CREDITS

**Tuition:**  
Dentists = \$995  
Auxiliary Staff = \$495



*Space is limited.  
Reserve your spot today!*

**Call 888-649-6425 NOW!**  
or visit [www.implantdirect.com](http://www.implantdirect.com)

## IMPLANT DIRECT EDUCATIONAL CENTER

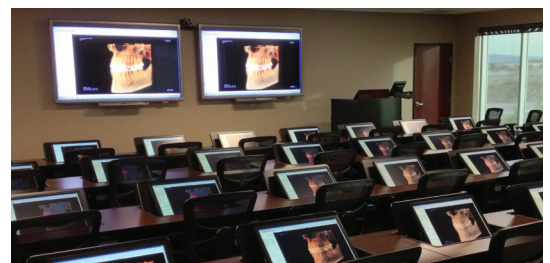

Approved PACE Program Provider FAGD/MAGD Credit Approval does not imply acceptance by a state or provincial board of dentistry or AGD endorsement. 8/1/2012 to 7/31/2015. Provider ID# 316714